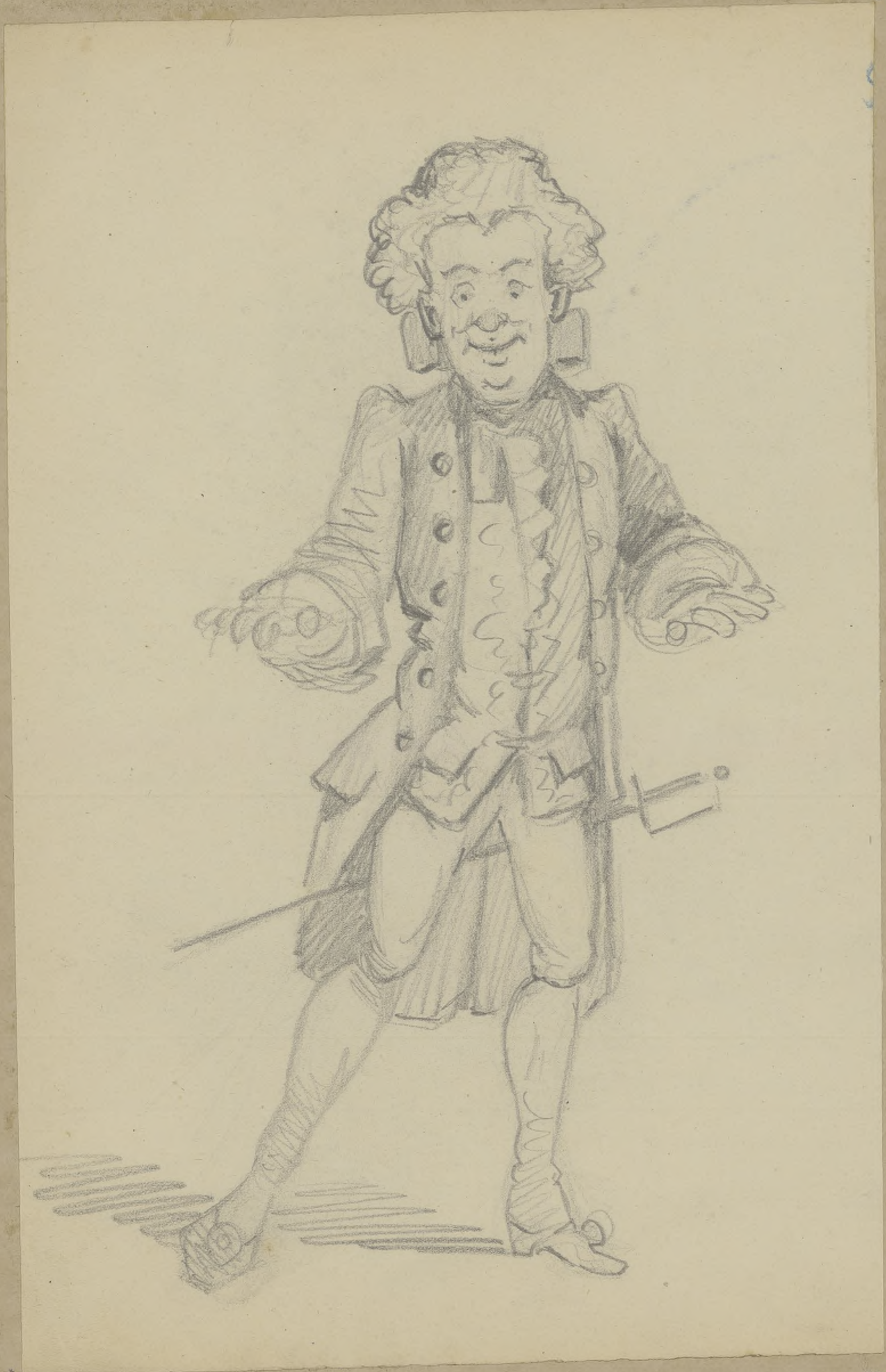

IR 3547

Bibl. Jag.

Akc 34 K 1964